

## 6-12+ OSLIS Resources

<http://www.oslis.org>

Fall 2006

# http://www.oslis.org

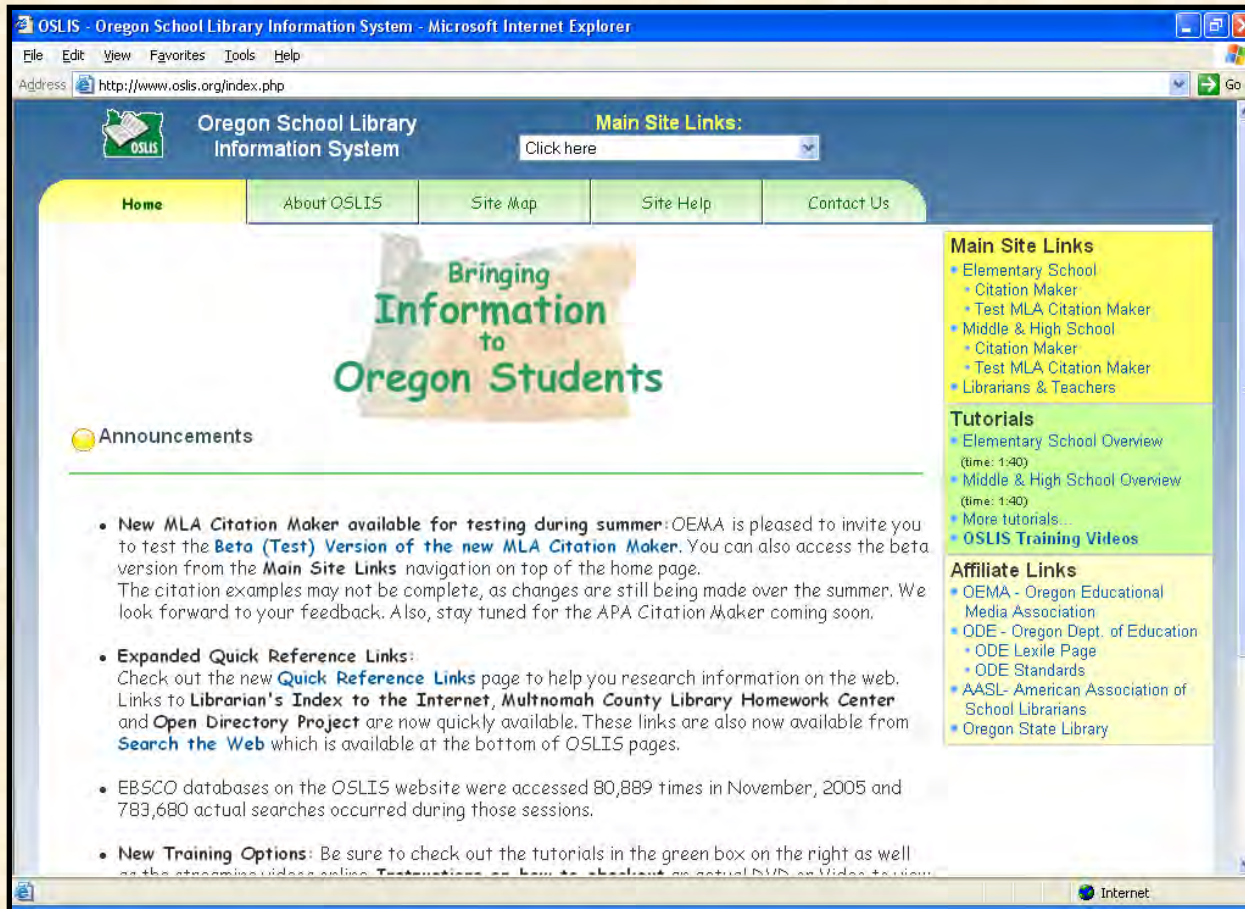

OSLIS - Oregon School Library Information System - Microsoft Internet Explorer

File Edit View Favorites Tools Help

Address <http://www.oslis.org/index.php> Go

 Oregon School Library Information System

Home About OSLIS Site Map Site Help Contact Us

## Bringing Information to Oregon Students

### Announcements

- **New MLA Citation Maker available for testing during summer:** OEMA is pleased to invite you to test the **Beta (Test) Version of the new MLA Citation Maker**. You can also access the beta version from the **Main Site Links** navigation on top of the home page. The citation examples may not be complete, as changes are still being made over the summer. We look forward to your feedback. Also, stay tuned for the APA Citation Maker coming soon.
- **Expanded Quick Reference Links:** Check out the new **Quick Reference Links** page to help you research information on the web. Links to **Librarian's Index to the Internet**, **Multnomah County Library Homework Center** and **Open Directory Project** are now quickly available. These links are also now available from **Search the Web** which is available at the bottom of OSLIS pages.
- EBSCO databases on the OSLIS website were accessed 80,889 times in November, 2005 and 783,680 actual searches occurred during those sessions.
- **New Training Options:** Be sure to check out the tutorials in the green box on the right as well as the streaming videos online. Testimonials on how to check out an actual DVD or Video to view.

### Main Site Links

- Elementary School
  - Citation Maker
  - Test MLA Citation Maker
- Middle & High School
  - Citation Maker
  - Test MLA Citation Maker
- Librarians & Teachers

### Tutorials

- Elementary School Overview (time: 1:40)
- Middle & High School Overview (time: 1:40)
- More tutorials.
- **OSLIS Training Videos**

### Affiliate Links

- OEMA - Oregon Educational Media Association
- ODE - Oregon Dept. of Education
  - ODE Lexile Page
  - ODE Standards
- AASL - American Association of School Librarians
- Oregon State Library

# Homepage Support Resources

OS LIS - Oregon School Library Information System - Microsoft Internet Explorer

File Edit View Favorites Tools Help

Back Forward Stop Home Search Favorites Media Print

Address http://www.oslis.org/ Go

Oregon School Library Information System

Home About OS LIS Site Map Contact Us

Bring Information to Oregon Students

Announcements

- New **MLA Citation Maker** available for testing during summer: OEMA is pleased to invite you to test the **Beta (Test) Version of the new MLA Citation Maker**. You can also access the beta version from the **Main Site Links** navigation on top of the home page. The citation examples may not be complete, as changes are still being made over the summer. We look forward to your feedback. Also, stay tuned for the **APA Citation Maker** coming soon.

Announcement Archive

Schools and Librarians new to OS LIS: [Click here to get started.](#)  
[Click here for OS LIS Bookmarks](#)  
Contact your School Librarian for Home Access Information.

Internet

Level Resources

Tutorials

Lexiles

# Quick References

OSLIS - Oregon School Library Information System - Microsoft Internet Explorer

Address: <http://www.oslis.org/>

## Announcements

- **New MLA Citation Maker available for testing during summer:** OSLIS is pleased to invite you to test the **Beta (Test) Version of the new MLA Citation Maker**. You can also access the beta version from the **Main Site Links** navigation on top of the home page. The citation examples may not be complete, as changes are still being made over the summer. We look forward to your feedback. Also, stay tuned for the **APA Citation Maker** coming soon.
- **Expanded Quick Reference Links:** Check out the new **Quick Reference Links** page to help you research information on the web. Links to **Librarian's Index to the Internet**, **Multnomah County Library Homework Center** and **Open Directory Project** are now quickly available. These links are also now available from **Search the Web** which is available at the bottom of OSLIS pages.
- EBSCO databases on the OSLIS website were accessed 80,889 times in November, 2005 and 783,680 actual searches occurred during those sessions.
- **New Training Options:** Be sure to check out the tutorials in the green box on the right as well as the streaming videos online. **Instructions on how to checkout an actual DVD or video** to view or copy are located in the **Announcement Archive** below under the **10/19/05** message.

[Announcement Archive](#)

Schools and Librarians new to OSLIS: [Click here to get started.](#)  
[Click here for OSLIS Bookmarks](#)  
Contact your School Librarian for Home Access Information.

Home | Site Map | Contact Us | © 2006 OSLIS  Search OSLIS

The Oregon School Library Information System is published with funding provided by the Oregon State Library under the Library Services and Technology Act, State Administered Program, P.L. 104-208. For more information about OSLIS, contact [osliawebmaster@school.washington.edu](mailto:osliawebmaster@school.washington.edu).

Announcement  
Archive

Search OSLIS Box

# Secondary Focus

Oregon School Library Information System - Microsoft Internet Explorer

Address: http://www.oslis.org/index.php

Oregon School Library Information System

Main Site Links:

- Click here
- Click here
- OSLIS Home
- Elementary School
  - Citation Maker
  - Test Elem. MLA Citation Maker
- Middle and High School
  - Citation Maker
  - Test Second. MLA Citation Maker
- Librarians & Teachers

Bring Information to Oregon Students

Announcements

- New MLA Citation Maker available for testing during summer: OSLIS is pleased to invite you to test the Beta (Test) Version of the new MLA Citation Maker. You can also access the beta version from the Main Site Links navigation on top of the home page. The citation examples may not be complete, as changes are still being made over the summer. We look forward to your feedback. Also, stay tuned for the APA Citation Maker coming soon.
- Expanded Quick Reference Links: Check out the new Quick Reference Links page to help you research information on the web. Links to Librarian's Index to the Internet, Multnomah County Library Homework Center and Open Directory Project are now quickly available. These links are also now available from Search the Web which is available at the bottom of OSLIS pages.
- EBSCO databases on the OSLIS website were accessed 80,889 times in November, 2005 and 783,680 actual searches occurred during those sessions.
- New Training Options: Be sure to check out the tutorials in the green box on the right as well as the streaming videos online. Test tutorials on how to check out an actual DVD or Video tutorial.

Drop Down Menu  
Secondary Resources

Oregon School Library Information System - Microsoft Internet Explorer

Address: http://www.oslis.org/secondary/index.php

Oregon School Library Information System

Main Site Links: Click here

Mid High School Home Research Process Search Strategies Gathering & Organizing Beyond Surfing Evaluating Information Citing Sources Presenting Results Online Tools

Welcome to Middle and High School OSLIS

- Research Process: Plan your research, locate the best sources, and put it all together
- Search Strategies: What to do first, ways to search, Boolean operators, self-check
- Gathering & Organizing Information: Take good research notes and avoid plagiarism in the process
- Beyond Surfing: Tips on using some of the popular search engines and directories
- Evaluating Information: Critically evaluate the information you find on the Web
- Citing Sources: When and how to cite references; interactive Citation Maker
- Presenting Results: Some of the many different ways you can present your project
- Online Tools: Viewing, printing, saving online reference material, self-check

Contact your School Librarian for Home Access Information.

Home | Site Map | Contact Us | © 2006 oslis

Search OSLIS Search the Web

Student Resources

Start here ↓

- Student Research Center
- All EBSCO Databases
- The Oregonian NewsBank Oregonian Lexile: 1230
- L-Net: Chat with a Librarian
- Quick Reference Links

Selected web sites indexed by subject

Map Link

# Student Resources

OSLIS - Oregon School Library Information System - Microsoft Internet Explorer

Address: <http://www.oslis.org/secondary/index.php?page=researchProcess>

Oregon School Library Information System

Main Site Links: [Click here](#)

Mid & High School Home | **Research Process** | Search Strategies | Gathering & Organizing | Beyond Surfing | Evaluating Information | Citing Sources | Presenting Results | Online Tools

## The Research Process

### What's your INFORMATION problem?

Any time you want to know about something, you're going to need to do some research. Good research needs a good plan, whether it's just for a quick answer to something you wonder about or if it's for a major research project for a class assignment.

Learn how to plan your research, locate the best sources, and put it all together for a great presentation.

Use the [Research Planning Sheet](#) to map your own project as you go through this "How-To," or practice the skills using one of the examples given on the Research Examples sheet.

**The Research Process**  
[Pre-Search](#) | [Research](#) | [Post-Search](#)  
[Research-Related Terms](#)

### Student Resources

Start here ↓

- [Student Research Center](#)
- [All EBSCO Databases](#)
- [Oregon NewsBank Oregonian](#)  
Leite: 1230
- [L-Net: Chat with a Librarian](#)
- [Quick Reference Links](#)  
Selected web sites indexed by subject
- [Research Planning Sheet](#)

### Learn more about:

- Pre-Search
- Research
- Post-Search
- Research Related Terms

### Teacher Resources

- [Common Curriculum Goals](#)
- [AASL Info, Literacy Standards](#)

### Activities and Worksheets

- [Research Examples](#)
- [All Activities](#)

Home | Site Map | Contact Us | ©2006 oslis

Search OSLIS | Search the Web

Tabs

Teacher Resources

# Bibliographies Made Easy

OSLIS - Oregon School Library Information System - Microsoft Internet Explorer

File Edit View Favorites Tools Help

Address http://www.oslis.org/secondary/index.php?page=citeSources

Oregon School Library Information System

Main Site Links: Click here

Mid & High School Home Research Process Search Strategies Gathering & Organizing Beyond Surfing Evaluating Information **Citing Sources** Presenting Results Online Tools

**Citing Sources** (based on MLA style)

[Click here to use Citation Maker](#)

Citing means stating exactly from where information and ideas come. Remember that citing your sources not only gives credit to the ideas of others, it adds veracity (truth) to your research and readings.

The following PDF files contain example citations for all types of sources, from books to online images. They show the most essential information to record as you go through the research process. All examples and documents found in "Citing Sources" follow **MLA style**. Download and print them for reference:

Print | Electronic/CD-ROM | Internet/Online DB | Miscellaneous

Besides the momentous task of creating exciting research, it is important to understand:

**When to Cite**  
**Plagiarism**  
**Paraphrasing Citations**  
**Quoting, Paraphrasing, and Summarizing**  
**Note Taking Skills**  
**Citation Worksheet**  
**General Guidelines for a "Works Cited"**  
**Report Writing Mechanics**

When the research is complete, it is imperative to create a clear and accurate Works Cited page. To simplify this often difficult and tedious task, OSLIS has devised a simple interactive **Citation Maker**. It includes the most common types of sources and is easy to use. For types of sources not included in Citation Maker, you may also use the following resources:

Student Resources  
Start here ↓  
EBSCO Student Research Center  
All EBSCO Databases  
The Oregonian NewsBank Oregonian  
Lexile: 1230  
L-Net: Chat with a Librarian  
Quick Reference Links

Learn more about:  
1. When to Cite  
2. Plagiarism  
3. Parenthetical Citations  
4. Quote, Paraphrase  
5. Note Taking Skills  
6. Citation Works  
7. General Guide  
8. Report Writing  
9. Sample Works Cited

Teacher Resources  
Common Core  
AASL Info. Literacy

Activities and Videos

Citation Maker

OSLIS :: MLA Citation Maker :: Secondary - Microsoft Internet Explorer

File Edit View Favorites Tools Help

Address http://www.oslis.org/MLACitations%5Ftest/secondary/index.php

Oregon School Library Information System

Mid & High School Home Research Process Search Strategies Gathering & Organizing Beyond Surfing Evaluating Information **Citing Sources** Presenting Results Online Tools

MLA Secondary Citation Maker You have 0 citations

**OSLIS Secondary Citation Form (MLA)**

Welcome to the OSLIS Secondary MLA Citation Maker.

Please choose a source type (Print or Electronic) then a resource.

Source Type  
Print  
Electronic

Citation Resources  
Citation Worksheet

Return to OSLIS MLA Citation Home

Home | Site Map | Contact Us | ©2008 oslis Search OSLIS Search the Web

MLA or APA

# Citation Worksheet

http://www.oslis.org/docs/citewrksh.t.pdf - Microsoft Internet Explorer

File Edit View Favorites Tools Help

Address http://www.oslis.org/docs/citewrksh.t.pdf Go

122%

Done Internet

### Citation Worksheet

**Print Encyclopedia:**

Author (last name, first name) if given.	"Article Title."	Title of Encyclopedia.	Edition year.
			ed.
			ed.
			ed.

**Electronic Encyclopedia on CD ROM:**

"Article Title."	Title of Encyclopedia.	Source.	Publisher.	Year.
		CD-ROM		

**Encyclopedia Article on the Web:**

Author(s).	"Article Title."	Title of Encyclopedia.	Date accessed	<URL>.

**Book:**

Author(s).	Title of Book.	City:	Publisher.	Year.

**Reference Book:**

Author(s) or Editor(s).	"Chapter."	Title of Reference Book.	City:	Publisher.	Year.

## Online Resources

Through a partnership between the [Oregon State Library](#) and [The Oregon Department of Education](#), all K-12 educators and students now have access to the same full menu of databases as students at Oregon Academic Universities, Community Colleges, and Public Libraries through the OSLIS website.

# OSLIS Online Resources

## School and Home Access

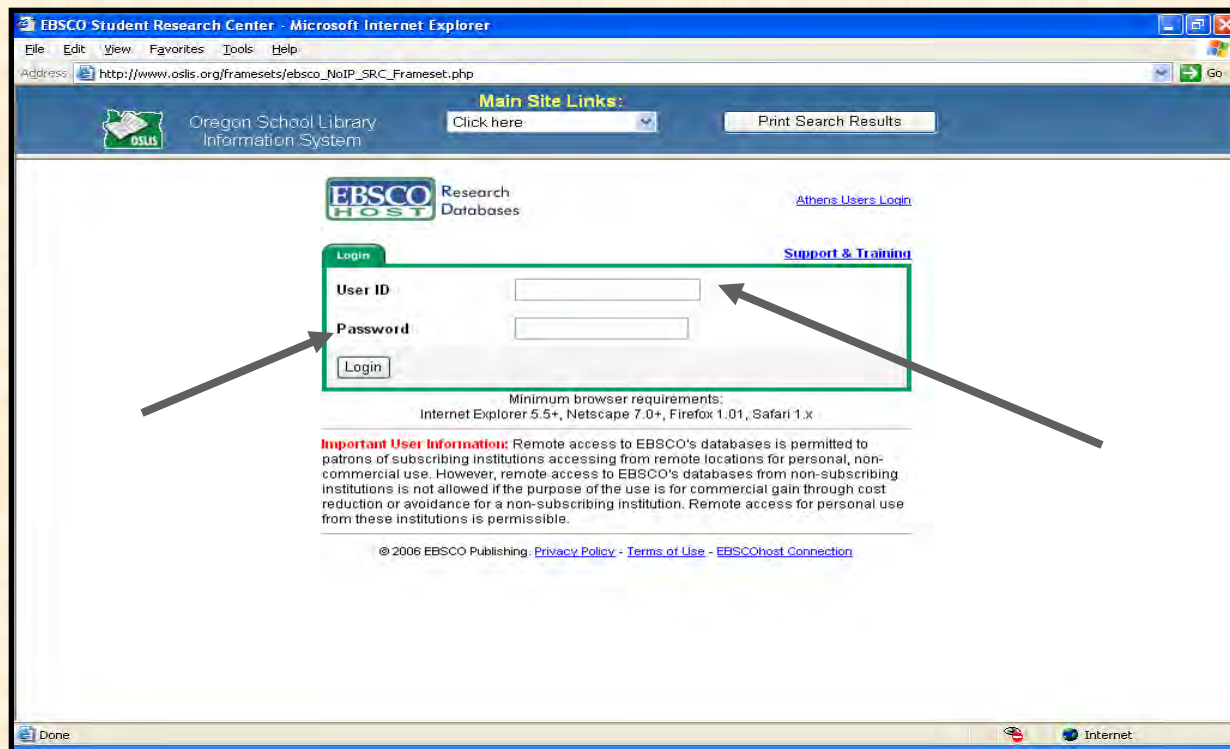

EBSCO Student Research Center - Microsoft Internet Explorer

Address: [http://www.oslis.org/framesets/ebsco\\_NoIP\\_SRC\\_Frameset.php](http://www.oslis.org/framesets/ebsco_NoIP_SRC_Frameset.php)

**Main Site Links:** Click here | Print Search Results

Oregon School Library Information System

EBSCO HOST Research Databases

Athens Users Login

Support & Training

**Login**

User ID:

Password:

Login

Minimum browser requirements:  
Internet Explorer 5.5+, Netscape 7.0+, Firefox 1.01, Safari 1.x

**Important User Information:** Remote access to EBSCO's databases is permitted to patrons of subscribing institutions accessing from remote locations for personal, non-commercial use. However, remote access to EBSCO's databases from non-subscribing institutions is not allowed if the purpose of the use is for commercial gain through cost reduction or avoidance for a non-subscribing institution. Remote access for personal use from these institutions is permissible.

© 2006 EBSCO Publishing. [Privacy Policy](#) - [Terms of Use](#) - [EBSCOhost Connection](#)

# Bookmarks

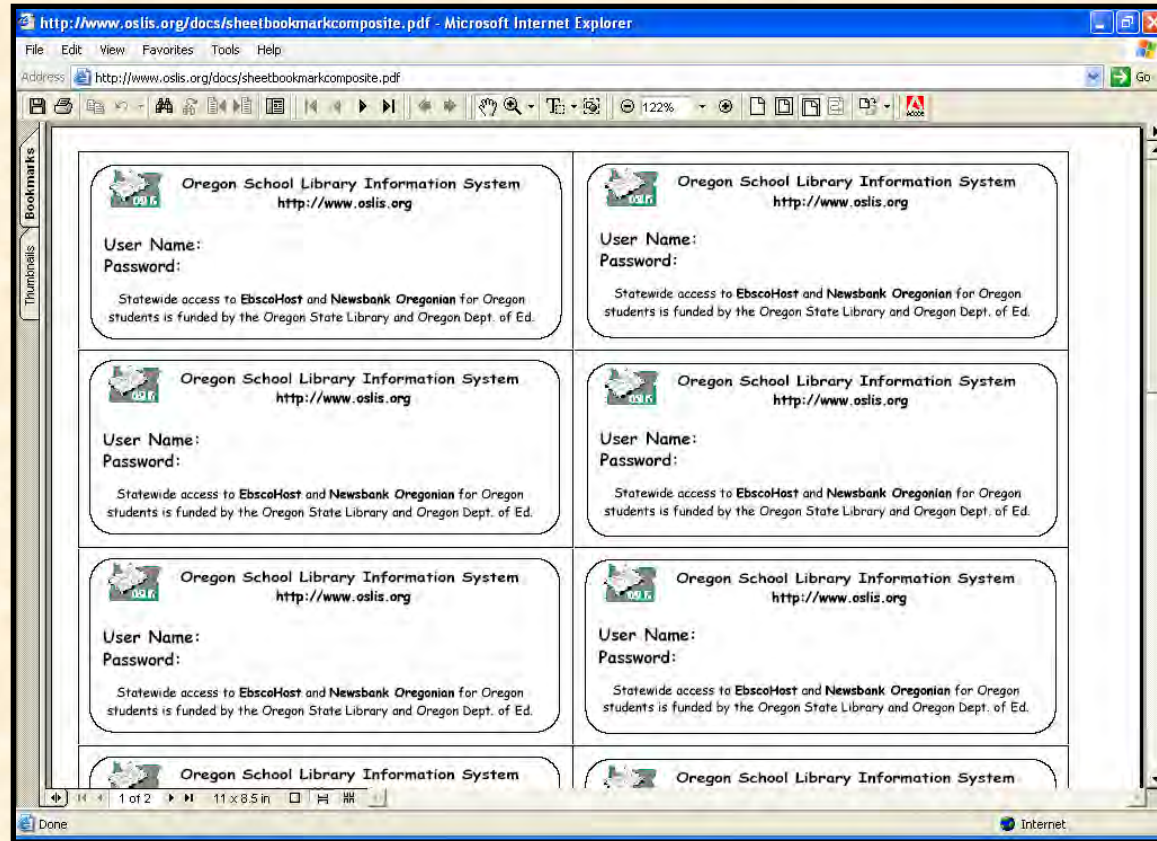

# Secondary Database Access

OSLIS - Oregon School Library Information System - Microsoft Internet Explorer

Address: <http://www.oslis.org/>

Oregon School Library Information System

Main Site Links

Click here

Home About OSLIS Site Map Site Help Contact Us

Bringing Information to Oregon Students

Announcements

- **New MLA Citation Maker available for testing during summer:** OEMA is pleased to invite you to test the **Beta (Test) Version of the new MLA Citation Maker**. You can also access the beta version from the **Main Site Links** navigation on top of the home page. The citation examples may not be complete, as changes are still being made over the summer. We look forward to your feedback. Also, stay tuned for the APA Citation Maker coming soon.
- **Expanded Quick Reference Links:** Check out the new **Quick Reference Links** page to help you research information on the web. Links to **Librarian's Index to the Internet**, **Multnomah County Library Homework Center** and **Open Directory Project** are now quickly available. These links are also now available from **Search the Web** which is available at the bottom of OSLIS pages.
- EBSCO databases on the OSLIS website were accessed 80,889 times in November, 2005 and 783,680 actual searches occurred during those sessions.

Main Site Links

- Elementary School
  - Citation Maker
  - Test MLA Citation Maker
- Middle & High School
  - Citation Maker
  - Test MLA Citation Maker
- Librarians & Teachers

Tutorials

- Elementary School Overview (time: 1:40)
- Middle & High School Overview (time: 1:40)
- More tutorials...
- **OSLIS Training Videos**

Affiliate Links

- OEMA - Oregon Educational Media Association
- ODE - Oregon Dept. of Education
  - ODE Lexile Page
  - ODE Standards
- AASL - American Association of School Librarians
- Oregon State Library

# Student Research Center

The main content area is titled "Welcome to Middle and High School OSLIS" and lists several resources with icons and brief descriptions:

- Research Process**: Plan your research, locate the best sources, and put it all together.
- Search Strategies**: What to do first, ways to search, Boolean operators, self-check.
- Gathering & Organizing Information**: Take good research notes and avoid plagiarism in the process.
- Beyond Surfing**: Tips on using some of the popular search engines and directories.
- Evaluating Information**: Critically evaluate the information you find on the Web.
- Citing Sources**: When and how to cite references; interactive **Citation Maker**.
- Presenting Results**: Some of the many different ways you can present your project.
- Online Tools**: Viewing, printing, saving online reference material, self-check.

A link at the bottom of this section reads: "Contact your School Librarian for Home Access Information."

On the right side, there is a yellow box titled "Student Resources Start here" with a red arrow pointing to the "Student Research Center" link. The list includes:

- EBSCO Student Research Center
- EBSCO All EBSCO Databases
- The Oregonian NewsBank Oregonian (Lexile: 1230)
- L-Net: Chat with a Librarian
- Quick Reference Links
- Selected web sites indexed by subject

The footer contains "Home | Site Map | Contact Us | ©2008 OSLIS", a search bar with "Search OSLIS" and "Search the Web" buttons, and a "Done" button in the bottom left corner.

# Student Research Center

Full Text

Lexiles

- SEARCH BY TOPIC:** A vertical list of subject categories including Arts & Media, English & Language Arts, Business, Careers, Current Issues, Health, History, Math, Science, Social Studies, Sports, and Technology.
- Include when searching:** A grid of search filters with checkboxes, all of which are checked. The filters include: Magazines, Newspapers, Reference Works & Encyclopedias, Biographies, Radio & TV News Transcripts, Country Reports, State/Province Reports, Primary Source Documents, and Photos, Maps & Flags.
- Limit your results:** A section with a "Reset" button containing search filters for "Full Text" (checked), "Published Date" (with month and year dropdowns), "Lexile Reading Level" (set to "All"), and "Lexile Reading Score" (with an empty input field).
- Top Searches:** A list of popular search terms such as Hurricanes, Bill Gates, President Bush, Global Warming, and Immigration.

# DATE Results

Student Research Center - Microsoft Internet Explorer

Address: [http://www.oslis.org/framesets/ebSCO\\_SRC\\_Frameset.php](http://www.oslis.org/framesets/ebSCO_SRC_Frameset.php)

Oregon School Library Information System

Click here | Print Search Results

Filter results by:

- All Results
- Magazines
- Newspapers
- Reference Works & Encyclopedias
- Biographies
- Audio & TV News Transcripts
- State/Province Reports
- Primary Source Documents
- Photos

All Results: 1-10 of 2492 | Page: 1 2 3 4 5 Next | Sort by: Date (selected) | Add (1-10)

- [Canyoneering 201](#)**. Backpacker, Aug2006, Vol. 34 Issue 6, p59-59, 2/3p, 3c; Reading Level (Lexile): **1080**; (AN 21381664)  
[HTML Full Text](#) [Add](#)
- [Attorney General Curran offers tips to prepare for hurricane season](#)**  
M2PressWIRE, 07/11/2006; (AN 16PU709095128)  
[HTML Full Text](#) [Add](#)
- [Today's forecast: Big sunburn risk: Extreme UV levels increase skin cancer danger](#)** By: and Danica Coto, Steve Lyttle. Charlotte Observer, The (NC), 07/11/2006; (AN 2W62W6151723073)  
[HTML Full Text](#) [Add](#)

Internet

# All Databases

EBSCO All Databases - Microsoft Internet Explorer

file Edit View Favorites Tools Help

Back Forward Stop Home Search Favorites Media Print

Address: http://www.osls.org/framesets/ebSCO\_NoIP\_All\_Frameset.php Go

OSLS Oregon School Library Information System

Main Site Links: Click here Print Search Results

EBSCO HOST Research Databases

New Search View Folder Preferences Help Exit

Language

### Choose Databases

To search within a single database, click the database name listed below. To select more than one database to search, check the boxes next to the databases and click *Continue*.

Folder is empty.

Continue

- [Academic Search Premier](#)  
The world's largest academic multi-disciplinary database, *Academic Search Premier* provides full text for nearly 4,650 serials, including full text for more than 3,600 peer-reviewed titles. PDF backfiles to 1975 or further are available for well over one hundred journals, and searchable cited references are provided for more than 1,000 titles. This database is updated on a daily basis via EBSCOhost.  
[Title List](#) [More Information](#)
- [Agricola](#)  
This database contains bibliographic records from the U.S. Department of Agriculture's National Agricultural Library. Coverage for *AGRICOLA* dates back to 1970 and includes more than 2.5 million citations. The citations are comprised of journal articles, monographs, theses, patents, software, audiovisual materials, and technical reports related to agriculture.  
[More Information](#)
- [Alt HealthWatch](#)  
This alternative health database provides full text for 180 publications in the collection, including full text for many peer-reviewed journals. *Alt HealthWatch* provides in-depth coverage across the full spectrum of subject areas covered by complementary and alternative medicine dating back to 1990.  
[Title List](#) [More Information](#)
- [Business Source Premier](#)

Done Internet

Select Database (s)

# Search Options

The main search area features a "Find:" input field, a "Search" button, and a "Clear" button. Below the search bar, the selected database is "Academic Search Premier". A message indicates "Folder is empty." The "Refine Search" section is active, showing various filters:

- Limit your results:** Includes checkboxes for "Full Text" (checked), "References Available", and "Scholarly (Peer Reviewed) Journals". It also has fields for "Published Date" (Month and Year), "Publication", "Publication Type" (set to "All"), "Number Of Pages" (set to "All"), and "Articles With Images" (set to "All").
- Expand your search to:** Includes a checkbox for "Also search for related words" (checked).

Navigation and utility buttons include "Basic Search", "Advanced Search", "Visual Search", "Choose Databases", "Keyword", "Publications", "Subject Terms", "Indexes", "Cited References", "Images", "Language", "Limiters", "Expanders", and "Reset". The status bar at the bottom indicates "Applet.com.groxis.product.ebsco.applet.EBSCOApplet started" and "Internet".

# Visual Search

# EBSCO tutorials

<http://support.epnet.com/training/tutorials.php>

Personal  
Folders

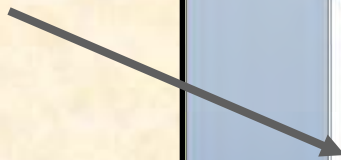

EBSCO  
SUPPORT

Search This Site [ ] GO

KNOWLEDGE BASE TRAINING SUPPORT NEWS CUSTOMER SUCCESS CONTACT US E-Mail Support | Sign Up For Training

Training Tutorials Additional Resources

### Tutorials

Need a quick, efficient training tool? Our Macromedia Flash tutorials provide audio narration with matching text to guide users on how to make the most of EBSCO's most popular features. Most tutorials are under four minutes long.

EBSCOhost Tutorials [ ]

- Basic Searching for Academic Libraries (runtime 3.4 minutes)
- Recherche de base en français (runtime 4.36 minutes)
- Búsqueda Básica para Bibliotecas Académicas (runtime 4.10 minutes)
- Búsqueda Básica para Bibliotecas Académicas Interactivo
- Búsqueda Avanzada para Bibliotecas Académicas
- Búsqueda Visual para Bibliotecas Académicas
- Basic Searching for K-12 School Libraries (runtime 3 minutes)
- Basic Searching for Public Libraries (runtime 4 minutes)
- Basic Searching for Corporate Users (runtime 3.25 minutes)
- How to Create Search and Journal Alerts (runtime 3 minutes)
- Advanced Search with Single Find Field; Creating Search and Journal Alerts (runtime 3 minutes)
- Advanced Search with Guided Style (runtime 4 minutes)
- The My EBSCOhost Personalization Folder (runtime 3.45 minutes)
- Page Composer (runtime 3 minutes)
- Visual Search (runtime 2.20 minutes)

EBSCOadmin Tutorials [ ]

Internet

# ESL Options

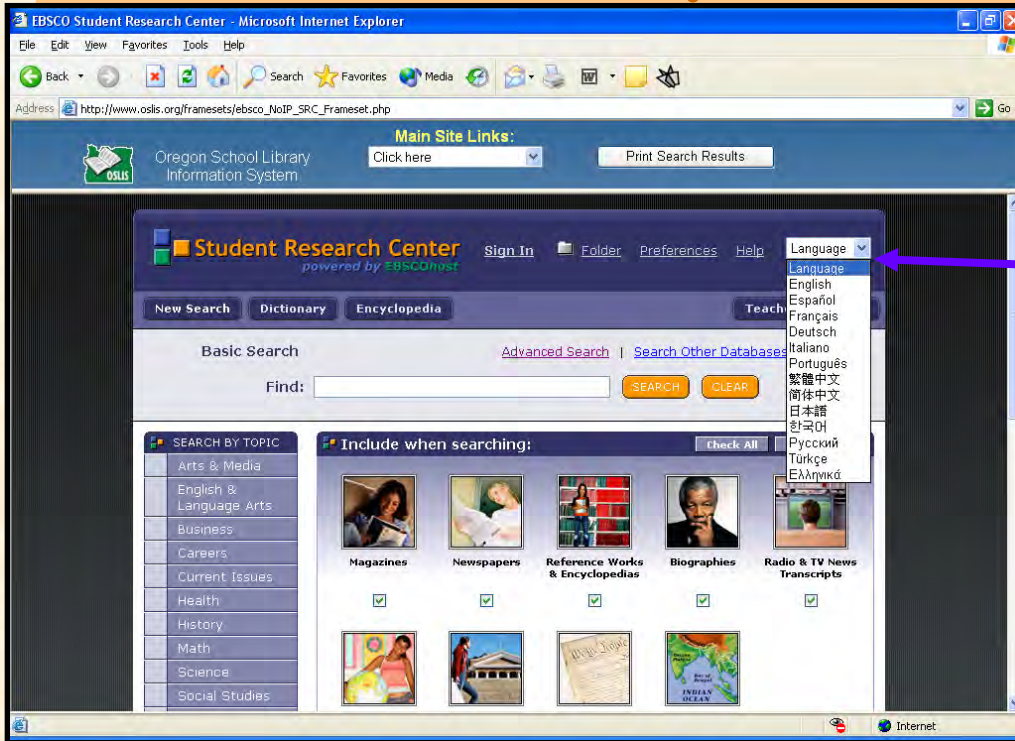

Interface Translation

Translate Articles

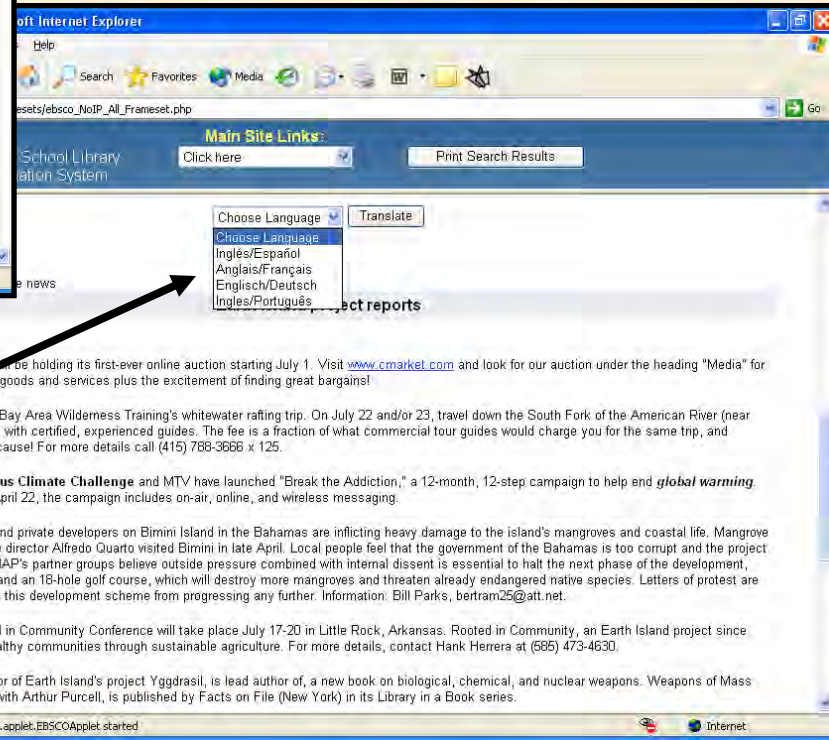

# Professional Resources too!

Teacher Resources

# Search Options

# Teacher Resource Examples

**OSLIS - Oregon School Library Information System - Microsoft Internet Explorer**  
 Address: <http://www.oslis.org/secondary/index.php?page=citePlagiarism>

**OSLIS - Oregon School Library Information System - Microsoft Internet Explorer**  
 Address: <http://www.oslis.org/secondary/index.php?page=presentResults>

**Assessment for Integrated Task: Controversial Issue - Microsoft Internet Explorer**  
 Address: [http://www.bcpl.net/%7Eesullivan/modules/tips/rubrics\\_sec/contr\\_issue2.html](http://www.bcpl.net/%7Eesullivan/modules/tips/rubrics_sec/contr_issue2.html)

**How to Cite Sources** (based on MLA style)  
 Click here to use Citation Maker

**Plagiarism**  
 What is plagiarism?  
 Plagiarism is the act of using another person's ideas or expressions in your writing without acknowledging the source. To plagiarize is to give the impression that you have written or thought of something that you have, in fact, borrowed from someone else. The Web makes it more tempting to plagiarize ideas because copying and pasting is so simple. However, the Web makes it easier for teachers to check particular and locating sources that

It is illegal, unethical, and failure for the course.

**Plagiarism can take several forms:**

- Copying any direct quotation without crediting your source
- Paraphrasing of a book or article without crediting the author
- Copying another person's work

**You may avoid plagiarism by:**

- Acknowledging borrowing material "According to Smith"
- Paraphrasing material

**Student Resources**  
 Start here ↓

- EBSCO Student Research Center
- EBSCO All EBSCO Databases
- The Oregonian NewsBank Oregonian Lexile: 1230
- L-Net: Chat with a Librarian
- Quick Reference Links

**Links to Presentation Resources:**  
 These sites will open in a new window. Close the window to return to this page.

Low Tech	Scoring Guides	How-Tos
Written Report	Scoring Guide for Reports, Scoring Rubric	Written Report Guidelines
Poster/Presentation Board	Poster Scoring Guide example 1, example 2	Presentation Board Guidelines
Diorama	Diorama Rubric	Diorama Directions and Guidelines
Oral Report	Oral Report Scoring Guide	Guidelines for Oral Reports
Debates/Panel Discussions	Controversial Issue Scoring Guide	
Performing Arts (drama, scene, musical composition, etc.)	Instrumental Scoring Guide, Skit Scoring Guide	

**Performance Task Assessment List**  
**Integrated Task: Controversial Issue**

Element	Possible Points	Earned Assessment	
		Self	Teacher
<b>The Positions</b>			
The main idea is stated for the first position.			
That main idea is supported by relevant details.			
The main idea is stated for the second position.			
That main idea is supported by relevant details.			
<b>Information Sources</b>			
Information sources are evaluated as to what is fact and fiction.			
Information sources are evaluated as to what is objective and biased.			
The evaluation of the information sources is explained and justified.			
<b>Questions for Further Study</b>			

**Presenting Results**

# Journal Alerts

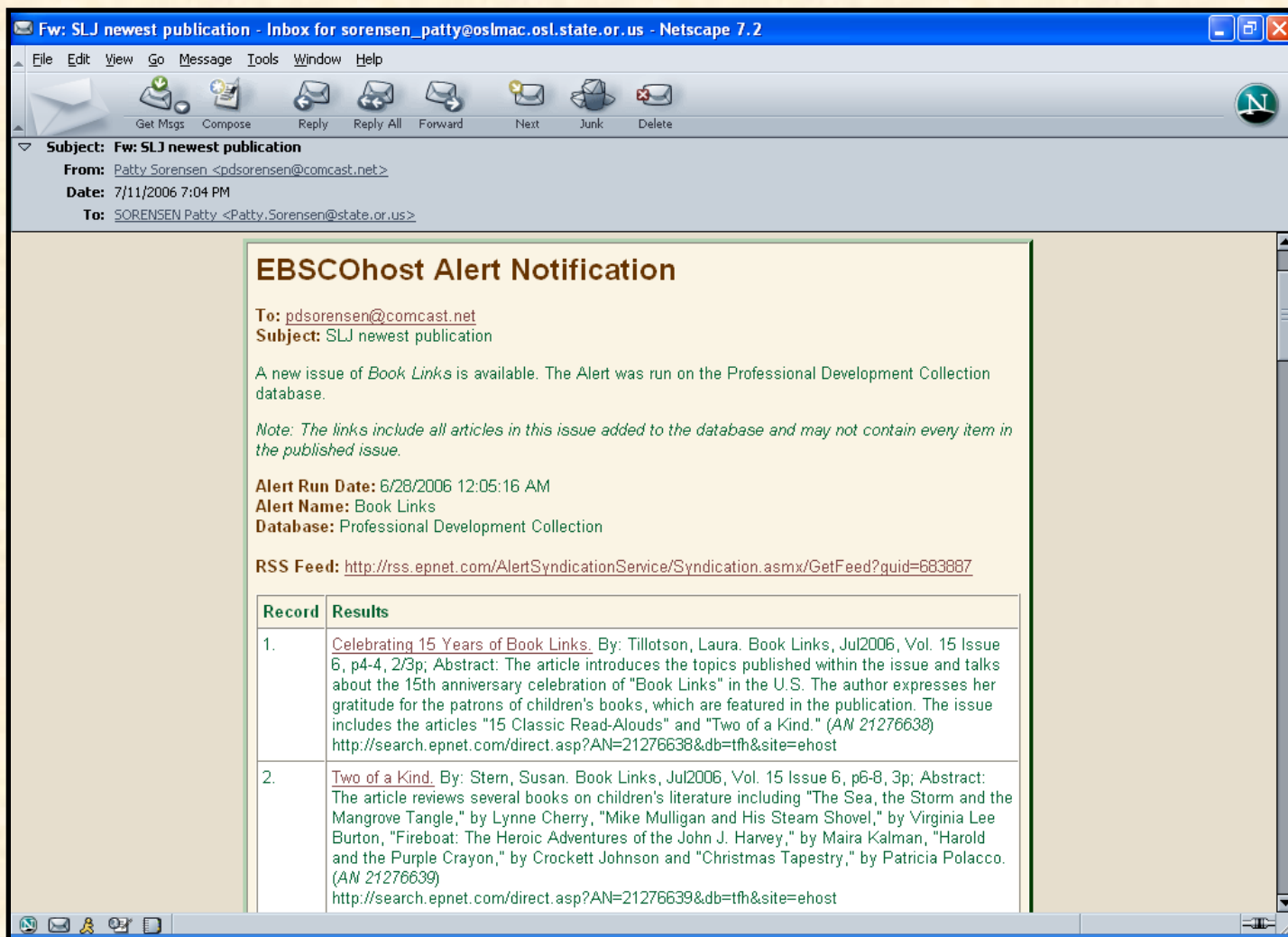

**Fw: SLJ newest publication - Inbox for sorensen\_patty@oslmac.osl.state.or.us - Netscape 7.2**

File Edit View Go Message Tools Window Help

Get Msgs Compose Reply Reply All Forward Next Junk Delete

**Subject: Fw: SLJ newest publication**  
**From:** Patty Sorensen <pdsorensen@comcast.net>  
**Date:** 7/11/2006 7:04 PM  
**To:** SORENSEN Patty <Patty.Sorensen@state.or.us>

### EBSCOhost Alert Notification

**To:** [pdsorensen@comcast.net](mailto:pdsorensen@comcast.net)  
**Subject:** SLJ newest publication

A new issue of *Book Links* is available. The Alert was run on the Professional Development Collection database.

*Note: The links include all articles in this issue added to the database and may not contain every item in the published issue.*

**Alert Run Date:** 6/28/2006 12:05:16 AM  
**Alert Name:** Book Links  
**Database:** Professional Development Collection

**RSS Feed:** <http://rss.epnet.com/AlertSyndicationService/Syndication.aspx/GetFeed?guid=683887>

Record	Results
1.	<a href="#">Celebrating 15 Years of Book Links</a> . By: Tillotson, Laura. <i>Book Links</i> , Jul2006, Vol. 15 Issue 6, p4-4, 2/3p; Abstract: The article introduces the topics published within the issue and talks about the 15th anniversary celebration of "Book Links" in the U.S. The author expresses her gratitude for the patrons of children's books, which are featured in the publication. The issue includes the articles "15 Classic Read-Alouds" and "Two of a Kind." (AN 21276638) <a href="http://search.epnet.com/direct.asp?AN=21276638&amp;db=tfh&amp;site=ehost">http://search.epnet.com/direct.asp?AN=21276638&amp;db=tfh&amp;site=ehost</a>
2.	<a href="#">Two of a Kind</a> . By: Stern, Susan. <i>Book Links</i> , Jul2006, Vol. 15 Issue 6, p6-8, 3p; Abstract: The article reviews several books on children's literature including "The Sea, the Storm and the Mangrove Tangle," by Lynne Cherry, "Mike Mulligan and His Steam Shovel," by Virginia Lee Burton, "Fireboat: The Heroic Adventures of the John J. Harvey," by Maira Kalman, "Harold and the Purple Crayon," by Crockett Johnson and "Christmas Tapestry," by Patricia Polacco. (AN 21276639) <a href="http://search.epnet.com/direct.asp?AN=21276639&amp;db=tfh&amp;site=ehost">http://search.epnet.com/direct.asp?AN=21276639&amp;db=tfh&amp;site=ehost</a>

# Search Alerts

"lung cancer" And treatment\* And TX "United States"

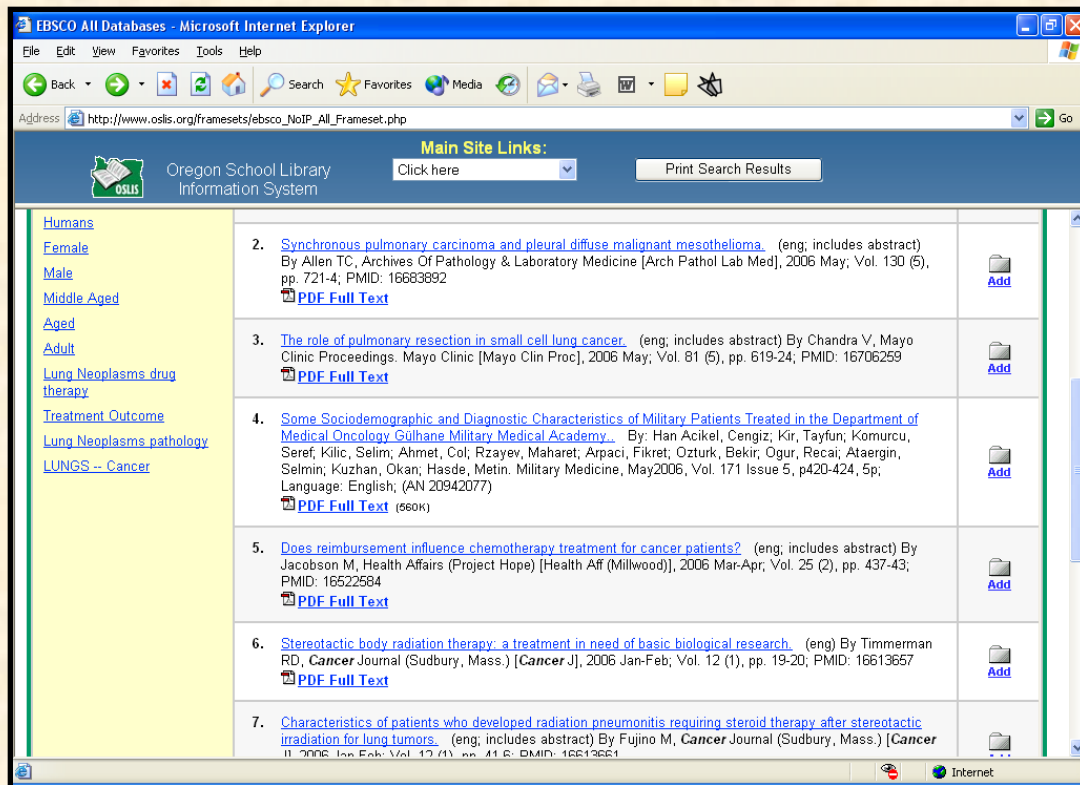

The search results are displayed in a table with the following columns: a left sidebar with filters, a main list of results, and an 'Add' button for each result.

Filters	Search Results	Action
<a href="#">Humans</a>	2. <a href="#">Synchronous pulmonary carcinoma and pleural diffuse malignant mesothelioma.</a> (eng; includes abstract) By Allen TC, Archives Of Pathology & Laboratory Medicine [Arch Pathol Lab Med], 2006 May; Vol. 130 (5), pp. 721-4; PMID: 16683892	<a href="#">Add</a>
<a href="#">Female</a>	3. <a href="#">The role of pulmonary resection in small cell lung cancer.</a> (eng; includes abstract) By Chandra V, Mayo Clinic Proceedings. Mayo Clinic [Mayo Clin Proc], 2006 May; Vol. 81 (5), pp. 619-24; PMID: 16706259	<a href="#">Add</a>
<a href="#">Male</a>	4. <a href="#">Some Sociodemographic and Diagnostic Characteristics of Military Patients Treated in the Department of Medical Oncology Gülhane Military Medical Academy.</a> By: Han Acikel, Cengiz, Kir, Tayfun, Komurcu, Seref, Kilic, Selim, Ahmet, Col, Rzayev, Maharet, Arpaci, Fikret, Ozturk, Bekir, Ogur, Recai, Ataergin, Selmin, Kuzhan, Okan, Hasde, Metin. Military Medicine, May2006, Vol. 171 Issue 5, p420-424, 5p; Language: English; (AN 20942077)	<a href="#">Add</a>
<a href="#">Middle Aged</a>	5. <a href="#">Does reimbursement influence chemotherapy treatment for cancer patients?</a> (eng; includes abstract) By Jacobson M, Health Affairs (Project Hope) [Health Aff (Millwood)], 2006 Mar-Apr; Vol. 25 (2), pp. 437-43; PMID: 16522584	<a href="#">Add</a>
<a href="#">Aged</a>	6. <a href="#">Stereotactic body radiation therapy: a treatment in need of basic biological research.</a> (eng) By Timmerman RD, Cancer Journal (Sudbury, Mass.) [Cancer J], 2006 Jan-Feb; Vol. 12 (1), pp. 19-20; PMID: 16613657	<a href="#">Add</a>
<a href="#">Adult</a>	7. <a href="#">Characteristics of patients who developed radiation pneumonitis requiring steroid therapy after stereotactic irradiation for lung tumors.</a> (eng; includes abstract) By Fujino M, Cancer Journal (Sudbury, Mass.) [Cancer J], 2006 Jan-Feb; Vol. 12 (1), pp. 41-6; PMID: 16613661	<a href="#">Add</a>
<a href="#">Lung Neoplasms drug therapy</a>		
<a href="#">Treatment Outcome</a>		
<a href="#">Lung Neoplasms pathology</a>		
<a href="#">LUNGS -- Cancer</a>		

# More

# Oregonian

NewsBank Oregonian - Microsoft Internet Explorer

Address: http://www.oslis.org/frameSETS/ebasco\_Oregonian\_FrameSet.php

Main Site Links: [Click here](#) [Print Search Results](#)

Oregon School Library Information System

NewsBank America's Newspapers

Interface language: English

SEARCHING: Oregonian, The (Portland, OR)

for:

return: Most recent matches first

timeframe: all years

custom date:

SEARCH

Search Hints: To find an exact match or phrase, use quotes. Custom date example: Jan 1, 2000 - Feb 3, 2000.

most current issue date Range: (9/1/1987-Current)

the publisher: 2008, 2005, 2004, 2003, 2002, 2001, 2000, 1999, 1998, 1997

date: mm/dd/yyyy

Media Type: Newspaper  
Publishing Frequency: Daily  
Circulation: 342040  
Coverage: Full-text; electronic edition of record of publication  
Index Terms from Publisher: Y  
Membership Group: Advance  
TL: www.oregonian.com  
SN: 8750-1317  
Number: 2077

Patron - Microsoft Internet Explorer

Address: http://www.questionpoint.org/crs/servelet/org.oolc.home.TFSRedirect?virtcategory=11768

HOME ABOUT HOURS LIBRARIES FOR SCHOOLS FOR LIBRARIES HELP

## About L-net

### Who am I talking to?

L-net is primarily staffed by librarians from all over Oregon.

You can learn more about who we are by looking at our [profiles](#).

There aren't any Oregon librarians online right now. Librarians outside of Oregon will be able to help you.

Evenings, weekends, and early mornings you will be connected to librarians all over the United States. You may also be connected to a librarian from outside Oregon if L-net is busy.

The person you are talking to may not be local, will still be able to help you with

Please enter your name (required)

To receive a transcript of this session, please enter your email address

Confirm Email Address

Please enter your zip code (required)

Please choose your grade (required): Kindergarten

How may we help you (required)?

Connect Exit

# L-Net

## 6-12+ OSLIS Resources

<http://www.oslis.org>